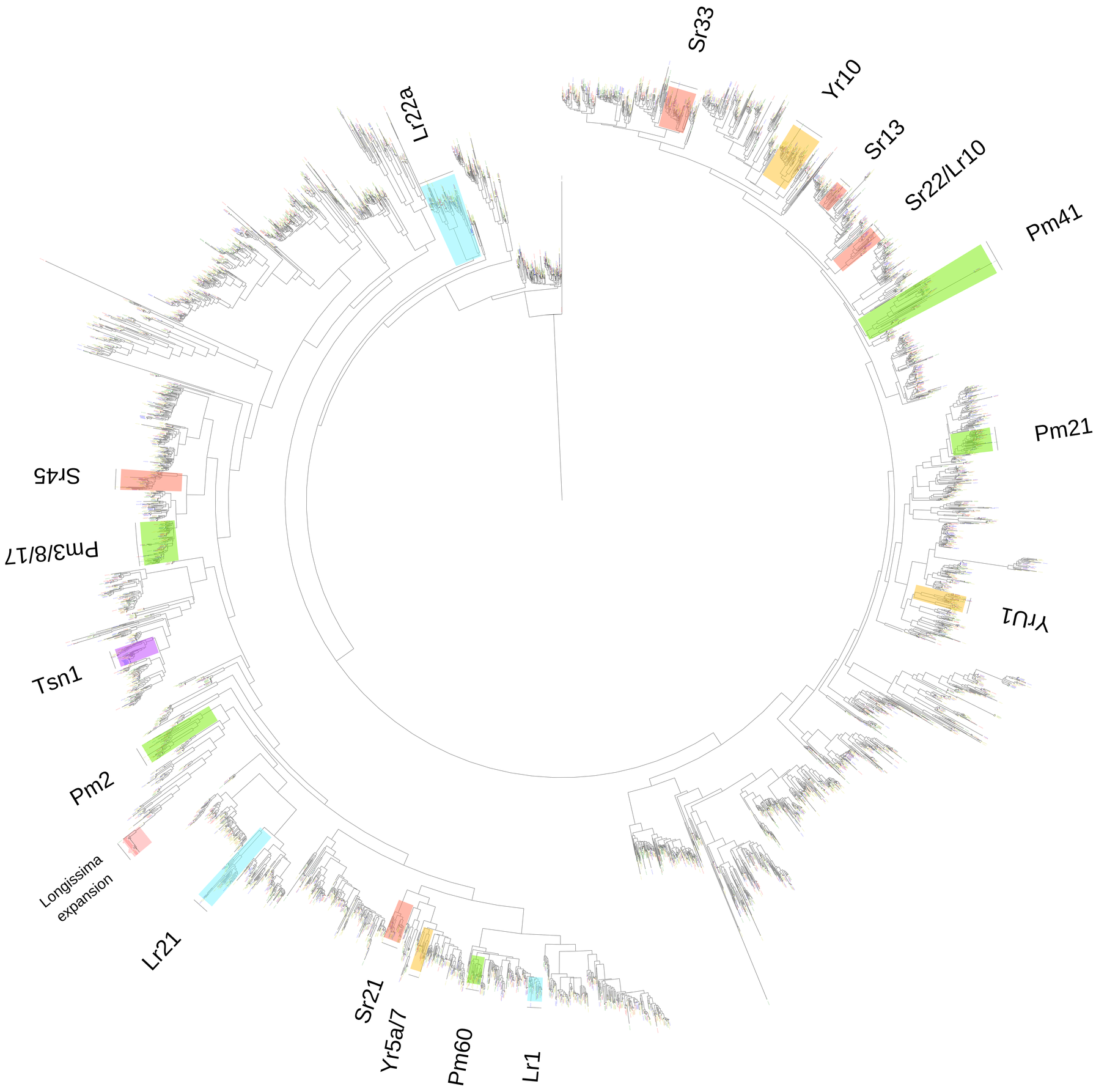
Sr33
Yr10
Sr13
Sr22/Lr10
Pm41
Pm21
Yru1
Lr22a
Sr45
Pm3/8/17
Tsn1
Pm2
Longissima
expansion
Lr21
Sr21
Yr5a/7
Pm60
Lr1